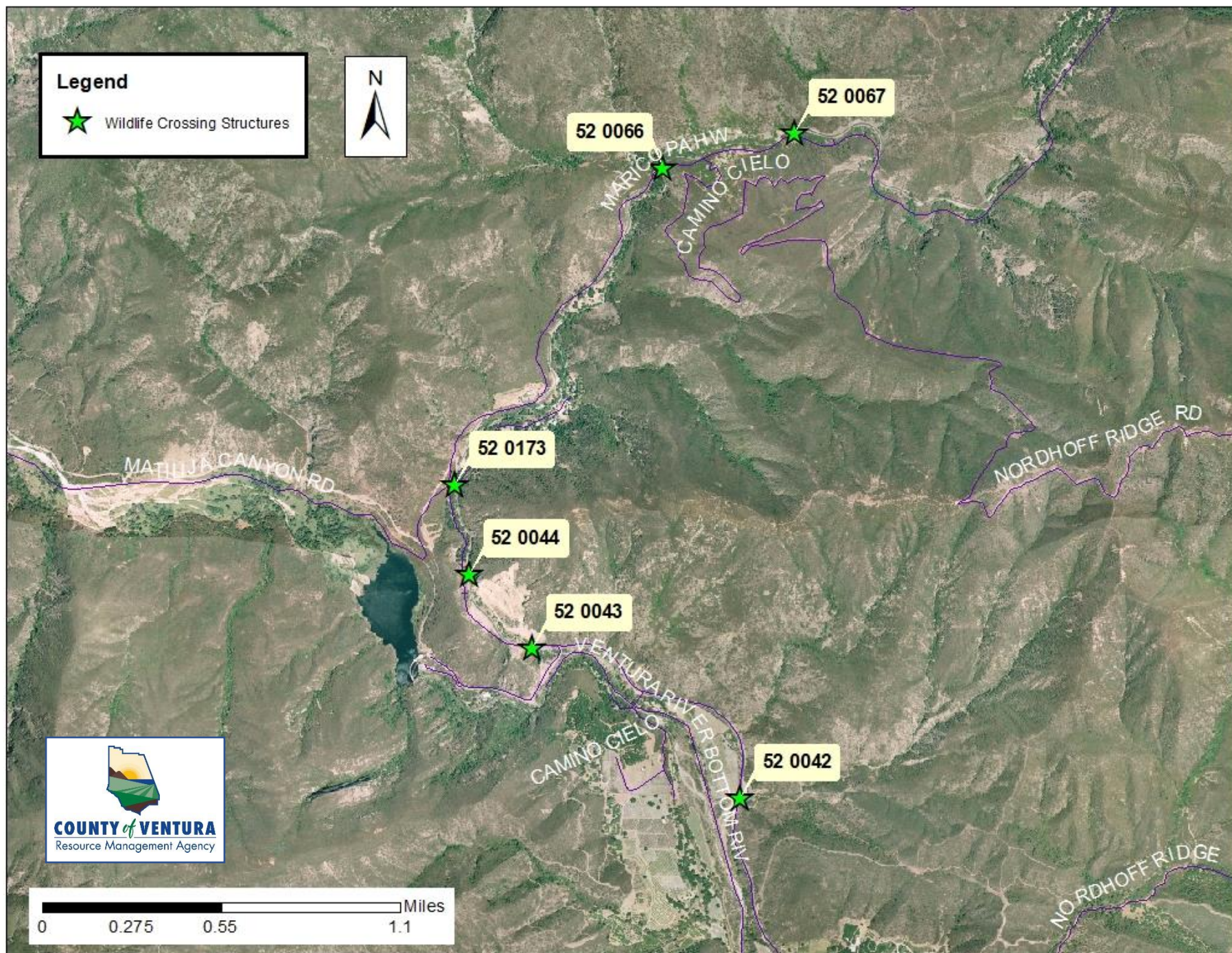

EXHIBIT 7

Wildlife Crossing Structure Detail Maps Located in the Wheeler Gorge and Matilija Canyon Area

Proposed Ordinance Establishing Setbacks from 16
Wildlife Crossing Structures in the Northern Portion of
the Ventura County Unincorporated Area

[This page is intentionally left blank]





Wildlife Road Crossing Structure



200-ft Setback Area*



Parcels/Property Lines



Assessor's Parcel Number (APN)

** Locations are approximate; not intended to represent a regulatory boundary. See Ventura County Non-Coastal Zoning Ordinance Section 8106-6.5 for applicable regulations.*

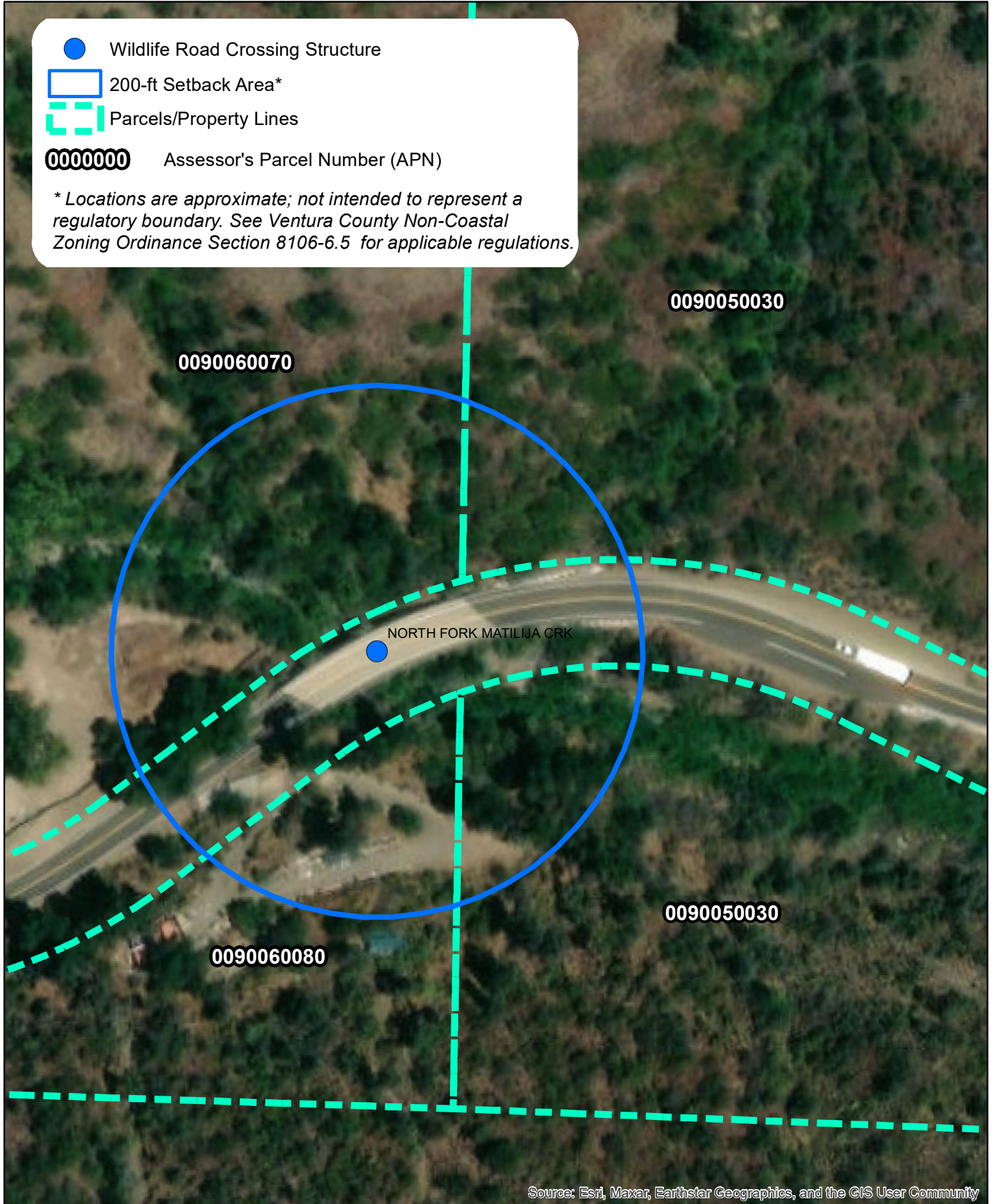

Source: Esri, Maxar, Earthstar Geographics, and the GIS User Community



**Caltrans Bridge ID:
52 0067 & ~ 200 Foot
Setback Area**

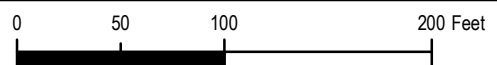

Disclaimer: this map was created by the Ventura County Resource Management Agency Information Systems GIS, which is designed and operated solely for the convenience of the County and related public agencies. The County does not warrant the accuracy of this map and no decision involving a risk of economic loss or physical injury should be made in reliance therein.

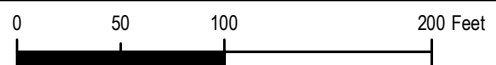
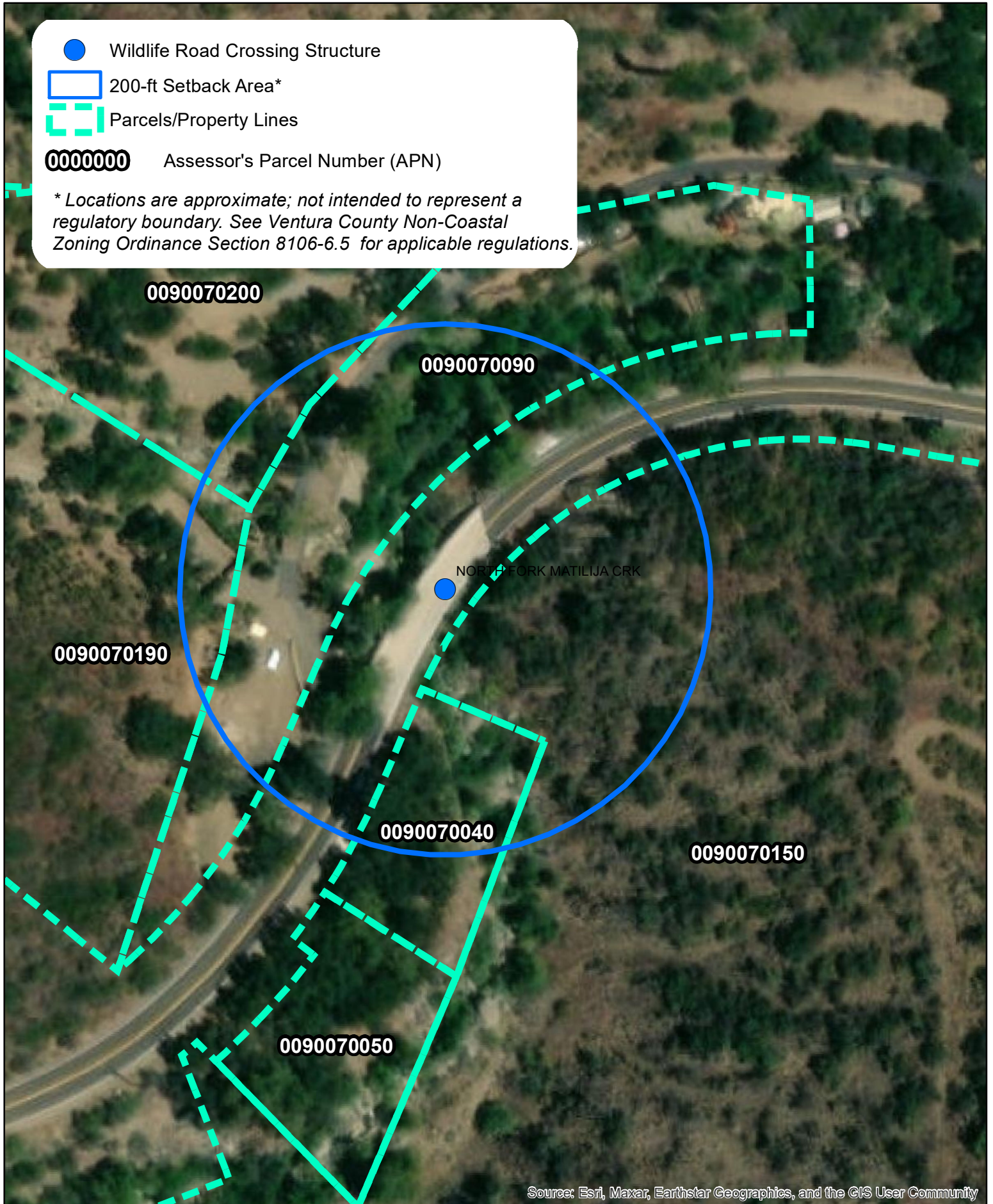

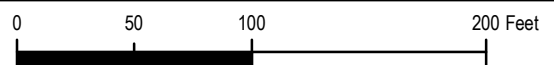
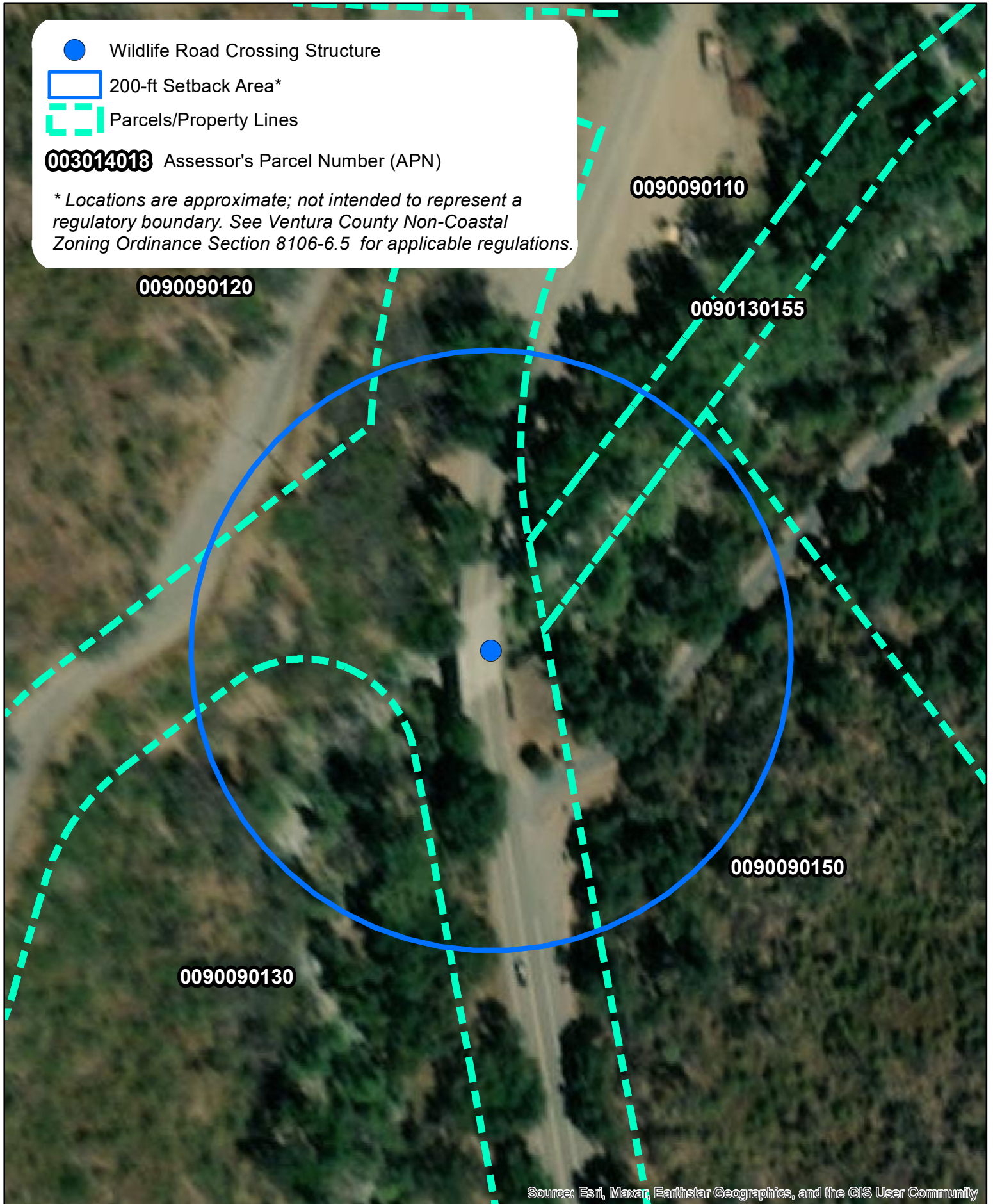



Wildlife Road Crossing Structure



200-ft Setback Area*



Parcels/Property Lines

003014018 Assessor's Parcel Number (APN)

** Locations are approximate; not intended to represent a regulatory boundary. See Ventura County Non-Coastal Zoning Ordinance Section 8106-6.5 for applicable regulations.*

0090090175

0090090165

Source: Esri, Maxar, Earthstar Geographics, and the GIS User Community



**Caltrans Bridge ID:
52 0044 & ~ 200 Foot
Setback Area**

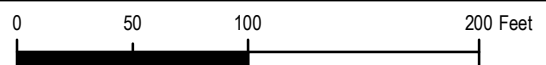

Disclaimer: this map was created by the Ventura County Resource Management Agency Information Systems GIS, which is designed and operated solely for the convenience of the County and related public agencies. The County does not warrant the accuracy of this map and no decision involving a risk of economic loss or physical injury should be made in reliance therein.

● Wildlife Road Crossing Structure

□ 200-ft Setback Area*

▬ Parcels/Property Lines

003014018 Assessor's Parcel Number (APN)

** Locations are approximate; not intended to represent a regulatory boundary. See Ventura County Non-Coastal Zoning Ordinance Section 8106-6.5 for applicable regulations.*

010002003

009009018

010018037

009009019

010018019 010018050

Source: Esri, Maxar, Earthstar Geographics, and the GIS User Community



● Wildlife Road Crossing Structure

□ 200-ft Setback Area*

▬ Parcels/Property Lines

003014018 Assessor's Parcel Number (APN)

** Locations are approximate; not intended to represent a regulatory boundary. See Ventura County Non-Coastal Zoning Ordinance Section 8106-6.5 for applicable regulations.*



Source: Esri, Maxar, Earthstar Geographics, and the GIS User Community

